

DRP

DRP is a system for automation of Due Diligence processes for Drueker & Co firm engaged in Merging and Acquisition business (<http://www.drueker.de>). The system consists of a set of applications providing a full complex of solutions on data preparation, processes management and further analysis of the results. The basic requirements to system:

- Safety. Since the companies with millions of income can have information leak which is critical therefore access certificates, multilevel access monitoring systems, authorization and encryption are used to maintain the high level of safety in the system.
- Availability. For maintenance of continuous process the system provides 24/7 access.
- Reliability. The system provides data transaction integrity at any moment.

In-house

The application for preparation of projects at the initial level provides for data gathering, management and analysis. It allows to collect all necessary information at the initial level to prepare a project for publication.

Technologies:

.NET WinForms (the desktop application), J2EE (the application server), MSSQL (the database server)

DRP portal

The project control system is web application, which is an entry point for all users in the process of work on the project. It contains dynamic management of project servers (by virtue of information, content can be included in the project, the system is enabled to distribute data to several servers), user management and basic system administration.

Technologies:

Web 2.0, J2EE (the application server), MySQL (the database server)

DRP Dataroom

This is a web application ensuring functionality of the above-mentioned project. It accommodates the following functionality:

- Gathering information on companies, process participants (with complex multilevel workflow)
- Organizing access control to physical rooms with data, printing documents for such rooms
- Q&A process
- Exporting information to generate final reports
- Service functions (search, task management etc.)

Technologies: Web 2.0, J2EE (the application server), MySQL (the database server)

Customer: **Drueker & Co.**

Year: 2005-2006

URL: <http://www.drueker.com/>

Screenshots

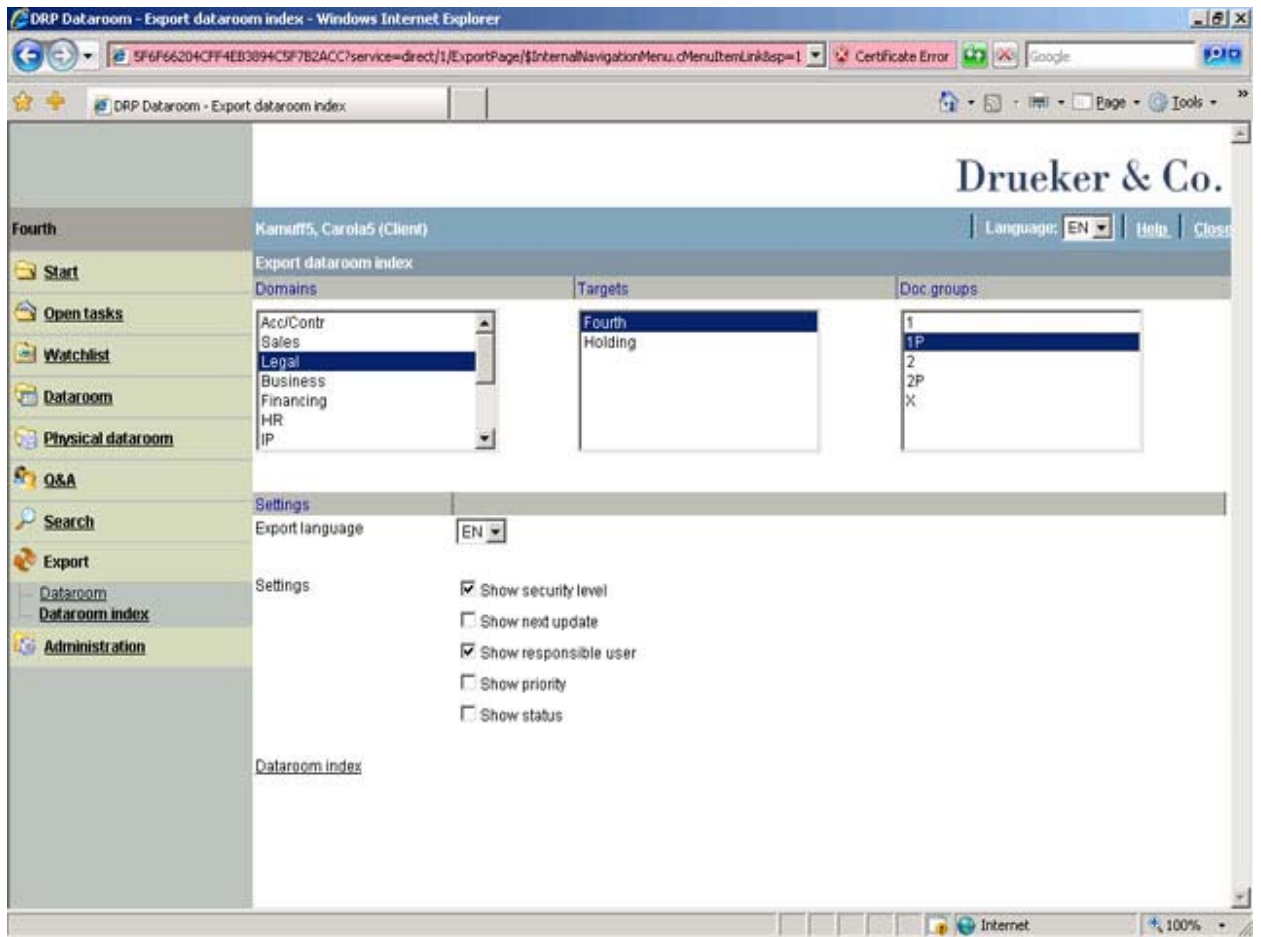

Export

DRP - [DRP Storage]

File Edit View Insert Tools Extras Window Help

Languages: en

Navigation tree

- DRP
 - Masterdata
 - Companies and DRP User
 - Document groups
 - Projects
 - First
 - Targets
 - Client users
 - Useful links
 - Bidder teams
 - Temporary buffer
 - Document groups
 - Third (Druets21-4)
 - Targets
 - Document groups
 - Client users
 - Useful links
 - Bidder teams
 - Temporary buffer
 - Fourth
 - Project
 - Project
 - Project
 - Test (do not modify)
 - Project

List	Project document groups	Targets and document groups	Domains	DD Types	Security levels	Priorities	
Requests/Targets	All	January G m...	Testfima	Entera Inc.	Fourth GmbH	Monthly Hol...	Fourth Hold...
Litigation	<input type="checkbox"/>	<input type="checkbox"/>	<input type="checkbox"/>	<input type="checkbox"/>	<input type="checkbox"/>	<input type="checkbox"/>	<input type="checkbox"/>
Guarantees	<input type="checkbox"/>	<input type="checkbox"/>	<input type="checkbox"/>	<input type="checkbox"/>	<input type="checkbox"/>	<input type="checkbox"/>	<input type="checkbox"/>
Agreements with governments	<input type="checkbox"/>	<input type="checkbox"/>	<input type="checkbox"/>	<input type="checkbox"/>	<input type="checkbox"/>	<input type="checkbox"/>	<input type="checkbox"/>
Subsides	<input type="checkbox"/>	<input type="checkbox"/>	<input type="checkbox"/>	<input type="checkbox"/>	<input type="checkbox"/>	<input type="checkbox"/>	<input type="checkbox"/>
Agreements limiting competition	<input type="checkbox"/>	<input type="checkbox"/>	<input type="checkbox"/>	<input type="checkbox"/>	<input type="checkbox"/>	<input type="checkbox"/>	<input type="checkbox"/>
Restrictive covenants	<input type="checkbox"/>	<input type="checkbox"/>	<input type="checkbox"/>	<input type="checkbox"/>	<input type="checkbox"/>	<input type="checkbox"/>	<input type="checkbox"/>
Plant and machinery rented out	<input type="checkbox"/>	<input type="checkbox"/>	<input type="checkbox"/>	<input type="checkbox"/>	<input type="checkbox"/>	<input type="checkbox"/>	<input type="checkbox"/>
Purchase agreements for machinery	<input type="checkbox"/>	<input type="checkbox"/>	<input type="checkbox"/>	<input type="checkbox"/>	<input type="checkbox"/>	<input type="checkbox"/>	<input type="checkbox"/>
Operation approvals	<input type="checkbox"/>	<input type="checkbox"/>	<input type="checkbox"/>	<input type="checkbox"/>	<input type="checkbox"/>	<input type="checkbox"/>	<input type="checkbox"/>
Operation approvals	<input type="checkbox"/>	<input type="checkbox"/>	<input type="checkbox"/>	<input type="checkbox"/>	<input type="checkbox"/>	<input type="checkbox"/>	<input type="checkbox"/>
Environmental audits	<input type="checkbox"/>	<input type="checkbox"/>	<input type="checkbox"/>	<input type="checkbox"/>	<input type="checkbox"/>	<input type="checkbox"/>	<input type="checkbox"/>
Money laundering law	<input type="checkbox"/>	<input type="checkbox"/>	<input type="checkbox"/>	<input type="checkbox"/>	<input type="checkbox"/>	<input type="checkbox"/>	<input type="checkbox"/>
Regulations from authorities	<input type="checkbox"/>	<input type="checkbox"/>	<input type="checkbox"/>	<input type="checkbox"/>	<input type="checkbox"/>	<input type="checkbox"/>	<input type="checkbox"/>
Regulations	<input type="checkbox"/>	<input type="checkbox"/>	<input type="checkbox"/>	<input type="checkbox"/>	<input type="checkbox"/>	<input type="checkbox"/>	<input type="checkbox"/>
Contracting parties for securities transac...	<input type="checkbox"/>	<input type="checkbox"/>	<input type="checkbox"/>	<input type="checkbox"/>	<input type="checkbox"/>	<input type="checkbox"/>	<input type="checkbox"/>
Contracts with banks	<input type="checkbox"/>	<input type="checkbox"/>	<input type="checkbox"/>	<input type="checkbox"/>	<input type="checkbox"/>	<input type="checkbox"/>	<input type="checkbox"/>
Rental, tenancy and lease agreements	<input type="checkbox"/>	<input checked="" type="checkbox"/>	<input type="checkbox"/>	<input type="checkbox"/>	<input type="checkbox"/>	<input type="checkbox"/>	<input type="checkbox"/>
Contracts with other than customary con...	<input type="checkbox"/>	<input type="checkbox"/>	<input type="checkbox"/>	<input type="checkbox"/>	<input type="checkbox"/>	<input type="checkbox"/>	<input type="checkbox"/>
Material contracts	<input type="checkbox"/>	<input type="checkbox"/>	<input type="checkbox"/>	<input type="checkbox"/>	<input type="checkbox"/>	<input type="checkbox"/>	<input type="checkbox"/>
Products and services	<input type="checkbox"/>	<input type="checkbox"/>	<input type="checkbox"/>	<input type="checkbox"/>	<input type="checkbox"/>	<input type="checkbox"/>	<input type="checkbox"/>
Competitors	<input type="checkbox"/>	<input type="checkbox"/>	<input type="checkbox"/>	<input type="checkbox"/>	<input type="checkbox"/>	<input type="checkbox"/>	<input type="checkbox"/>
Benchmark of products and services	<input type="checkbox"/>	<input type="checkbox"/>	<input type="checkbox"/>	<input type="checkbox"/>	<input type="checkbox"/>	<input type="checkbox"/>	<input type="checkbox"/>
SWOT analysis	<input type="checkbox"/>	<input type="checkbox"/>	<input type="checkbox"/>	<input type="checkbox"/>	<input type="checkbox"/>	<input type="checkbox"/>	<input type="checkbox"/>
Sales with innovative products	<input type="checkbox"/>	<input type="checkbox"/>	<input type="checkbox"/>	<input type="checkbox"/>	<input type="checkbox"/>	<input type="checkbox"/>	<input type="checkbox"/>
Market development	<input type="checkbox"/>	<input type="checkbox"/>	<input type="checkbox"/>	<input type="checkbox"/>	<input type="checkbox"/>	<input type="checkbox"/>	<input type="checkbox"/>
Marketing strategy	<input type="checkbox"/>	<input type="checkbox"/>	<input type="checkbox"/>	<input type="checkbox"/>	<input type="checkbox"/>	<input type="checkbox"/>	<input type="checkbox"/>
Market shares	<input type="checkbox"/>	<input type="checkbox"/>	<input type="checkbox"/>	<input type="checkbox"/>	<input type="checkbox"/>	<input type="checkbox"/>	<input type="checkbox"/>
Target customer groups	<input type="checkbox"/>	<input type="checkbox"/>	<input type="checkbox"/>	<input type="checkbox"/>	<input type="checkbox"/>	<input type="checkbox"/>	<input type="checkbox"/>
Factors of influence on market developm...	<input type="checkbox"/>	<input type="checkbox"/>	<input type="checkbox"/>	<input type="checkbox"/>	<input type="checkbox"/>	<input type="checkbox"/>	<input type="checkbox"/>
Market studies	<input type="checkbox"/>	<input type="checkbox"/>	<input type="checkbox"/>	<input type="checkbox"/>	<input type="checkbox"/>	<input type="checkbox"/>	<input type="checkbox"/>

DRP Storage

Ready iop://db:3275 Online

Mainform

The screenshot shows the DRP Dataroom web application in a browser window. The browser title is "DRP Dataroom - Dataroom view - Windows Internet Explorer". The address bar shows the URL: <https://193.138.108.120/drpdataroom/app;sessionid=71455f6f66204c9f4eb3894c9f7b2acc>. The page header includes the "Drueker & Co." logo.

The interface features a navigation tree on the left with categories like "Start", "Open tasks", "Watchlist", "Dataroom", "Overview", "History", "Filter", "Target", "Domain", "Priority", "Status", "Responsible", "Next update", "Watchlist", "Open tasks", "Physical", "Q&A", and "Search".

The main content area is titled "DRP - [DRP Storage]" and has tabs for "Client Users", "Release steps", "Responsibilities", and "Q&A Settings". The "Release steps" tab is active, displaying a table with the following data:

Name	Login	Company	Country
Barakhaev, Alexander	Bara4653	Fourth Holding	Germany

Below the table, there is a "Record:" section with navigation arrows and a "1 of 1" indicator. A "Domains and targets:" section contains a grid of checkboxes for various domains and targets across different companies.

Domains/Targets	All	January GmbH	Testfima	Enterra Inc.	Fourth GmbH	Monthly Holding	Fourth
All	<input type="checkbox"/>	<input type="checkbox"/>	<input type="checkbox"/>	<input type="checkbox"/>	<input type="checkbox"/>	<input type="checkbox"/>	<input type="checkbox"/>
Acc/Contr	<input type="checkbox"/>	<input type="checkbox"/>	<input type="checkbox"/>	<input type="checkbox"/>	<input type="checkbox"/>	<input type="checkbox"/>	<input type="checkbox"/>
Sales	<input type="checkbox"/>	<input type="checkbox"/>	<input type="checkbox"/>	<input type="checkbox"/>	<input type="checkbox"/>	<input type="checkbox"/>	<input type="checkbox"/>
Legal	<input type="checkbox"/>	<input type="checkbox"/>	<input type="checkbox"/>	<input type="checkbox"/>	<input type="checkbox"/>	<input type="checkbox"/>	<input type="checkbox"/>
Business	<input type="checkbox"/>	<input type="checkbox"/>	<input type="checkbox"/>	<input type="checkbox"/>	<input type="checkbox"/>	<input type="checkbox"/>	<input type="checkbox"/>
Financing	<input type="checkbox"/>	<input type="checkbox"/>	<input type="checkbox"/>	<input type="checkbox"/>	<input type="checkbox"/>	<input type="checkbox"/>	<input type="checkbox"/>
HR	<input type="checkbox"/>	<input type="checkbox"/>	<input type="checkbox"/>	<input type="checkbox"/>	<input type="checkbox"/>	<input type="checkbox"/>	<input type="checkbox"/>
IP	<input type="checkbox"/>	<input type="checkbox"/>	<input type="checkbox"/>	<input type="checkbox"/>	<input type="checkbox"/>	<input type="checkbox"/>	<input type="checkbox"/>
Market	<input type="checkbox"/>	<input type="checkbox"/>	<input type="checkbox"/>	<input type="checkbox"/>	<input type="checkbox"/>	<input type="checkbox"/>	<input type="checkbox"/>
Production	<input type="checkbox"/>	<input type="checkbox"/>	<input type="checkbox"/>	<input type="checkbox"/>	<input type="checkbox"/>	<input type="checkbox"/>	<input type="checkbox"/>
Purchasing	<input type="checkbox"/>	<input type="checkbox"/>	<input type="checkbox"/>	<input type="checkbox"/>	<input type="checkbox"/>	<input type="checkbox"/>	<input type="checkbox"/>
R&D	<input type="checkbox"/>	<input type="checkbox"/>	<input type="checkbox"/>	<input type="checkbox"/>	<input type="checkbox"/>	<input type="checkbox"/>	<input type="checkbox"/>
pp	<input type="checkbox"/>	<input type="checkbox"/>	<input type="checkbox"/>	<input type="checkbox"/>	<input type="checkbox"/>	<input type="checkbox"/>	<input type="checkbox"/>

Releases

DRP Dataroom - Dataroom view - Windows Internet Explorer

https://193.138.108.120/drpdataroom/app;?sessionId=71455F6F66204CFF4EB3894C9F7B2ACC

DRP Dataroom - Dataroom view

Drueker & Co.

Fourth Kamuff5, Carola5 (Client) Language: EN Help Close

Dataroom view

Nr	Subject	Document group	Status
Fourth-Acc/Contr-002	Individual financial statements	Individual financial statements (including balance sheets, profit-and-loss statements and appendi) as well as the review of the economic situation by comanagement and the auditors' report, annual reports, if available	Freigabe
Fourth-Acc/Contr-2-01	this is an entry Update due: 21.04.2006		EN (1)
Fourth-Acc/Contr-2-02	I have an entry for this document group (5x). I have an entry for this document group. I have an entry for this document group. I have an entry for this document group.		
Fourth-Acc/Contr-004	Consolidated financial statements	Consolidated financial statements (including balance sheets, profit-and-loss statements and appendi) as well as the review of the economic situation by comanagement and the auditors' report, annual reports, if available	Freigabe
Fourth-Acc/Contr-005	Periodic individual accounts	Monthly and/or quarterly balance sheets and profit-and-loss statements for the company	Freigabe
Fourth-Acc/Contr-006	Periodic consolidated accounts	Monthly and/or quarterly balance sheets and profit-and-loss statements for the corporate group	Not answe
Fourth-Acc/Contr-007	Accounting rules	Presentation of accounting guidelines	Not answe

Filter

Target: Fourth
Domain: All
Priority: 1
Status: All
Responsible: Self
Next update:

Watchlist:
Open tasks:

Apply Reset

Physical dataroom
Q&A
Search

Internet 100%

Web